





16/0091/CPD
44 Chaucer Road, Ashford, TW15 2QT

1:1,250

(c) Crown Copyright and database rights 2015 Ordnance Survey 100024284.





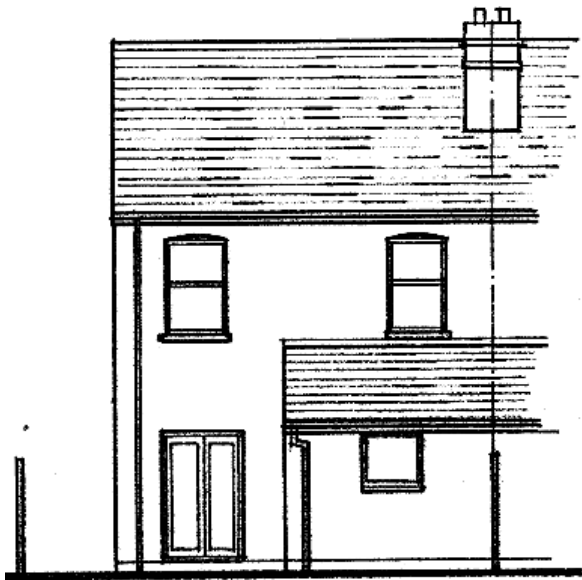

REAR

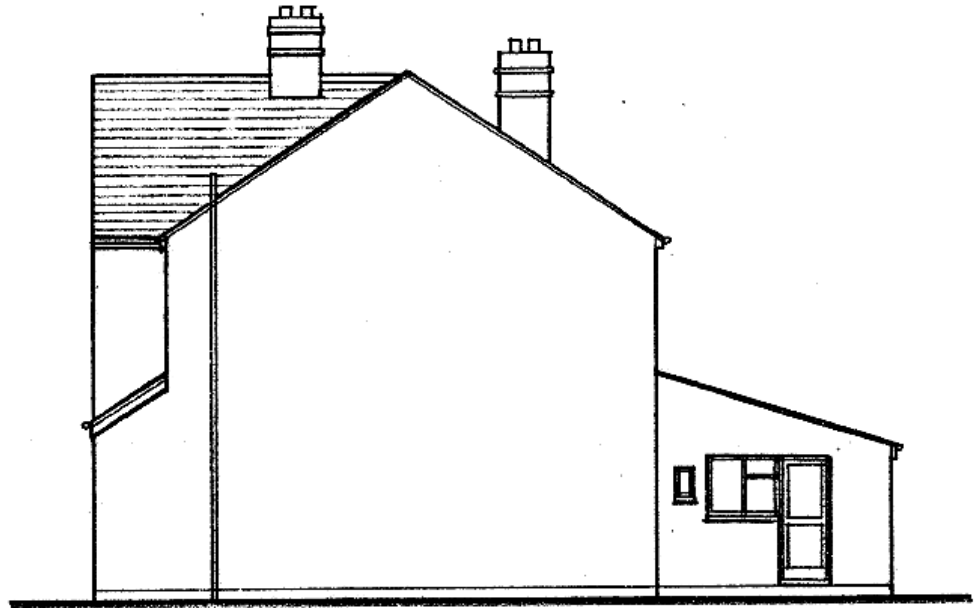

SIDE

16/00091

ELEVATIONS ONLY - 16/00091/CPD



EXISTING ELEVATIONS

PROPOSED LOFT CONVERSION 44, CHAUCER ROAD ASHFORD, MIDDLESEX TW15 2JQ	1/100 eA4
	Jan. 2016
for: Mr. W. TOOTH	drwg. no. CR/03



REAR

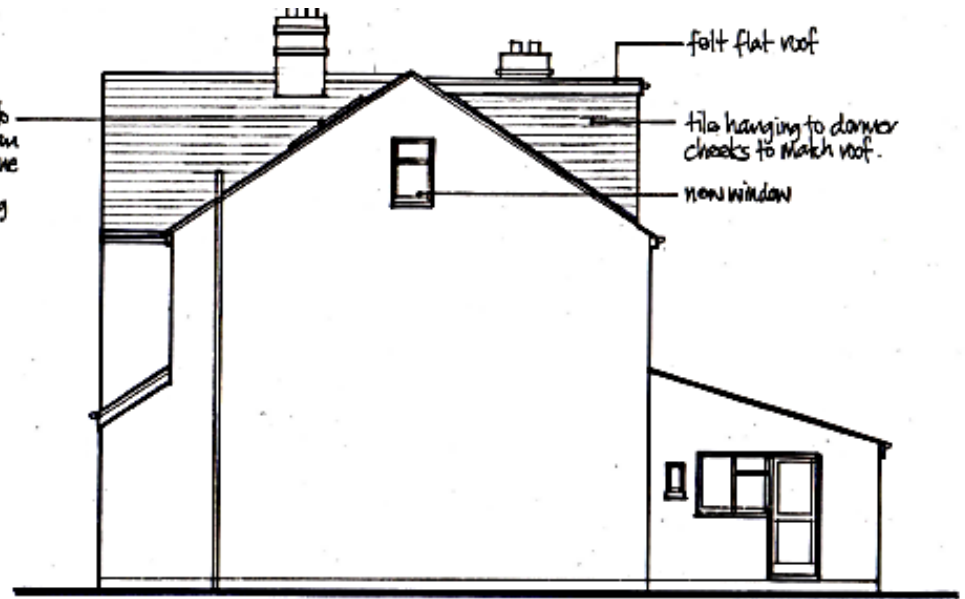

SIDE

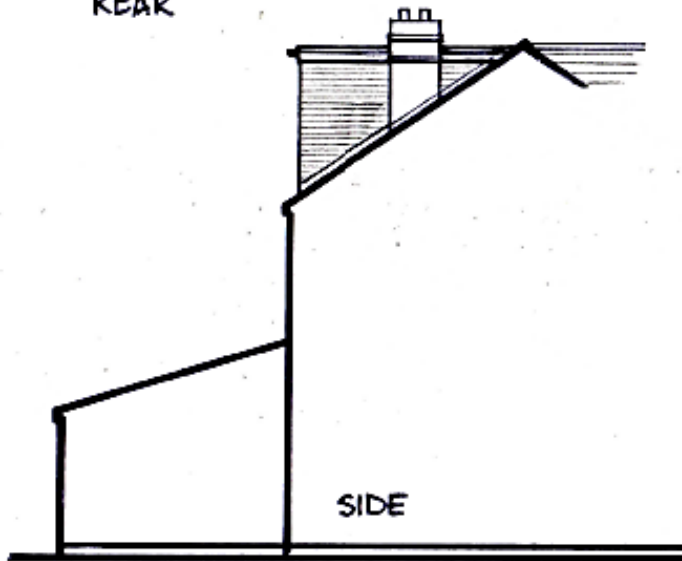

SIDE

A. 17th Feb 2016. Dormer party wall amended.

REVISIONS:

PROPOSED ELEVATIONS

PROPOSED LOFT CONVERSION 44, CHAUCER ROAD ASHFORD, MIDDLESEX TW15 2TQ	1/100 @ A4
	Jan. 2016
for: Mr. W. TOOTH	drg. no. CR/05A

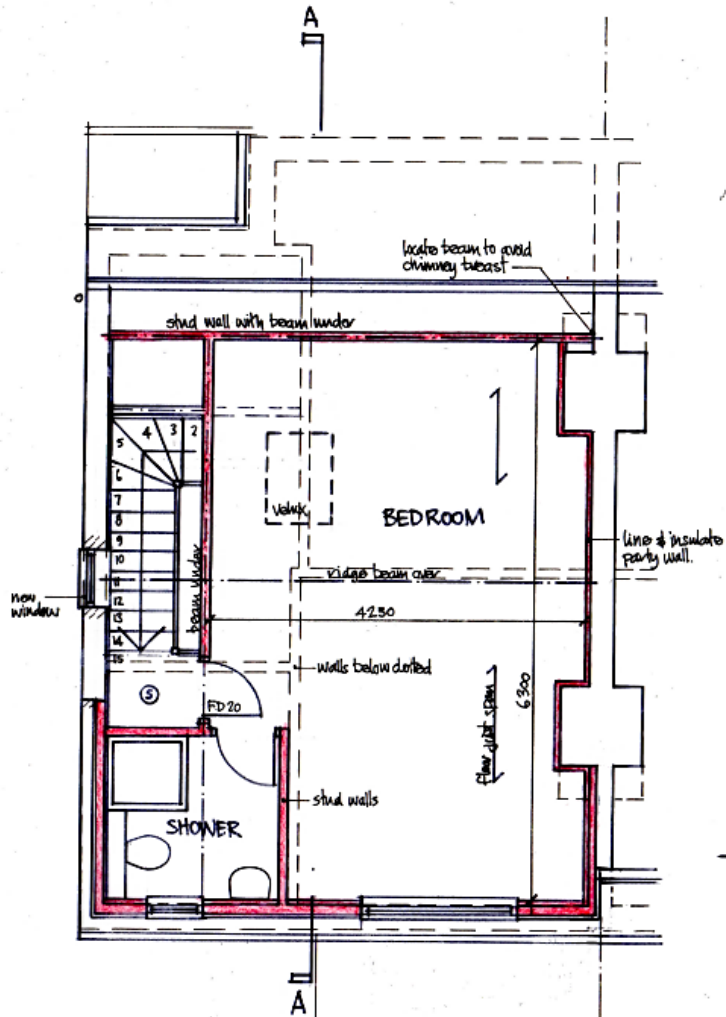

PROPOSED ATTIC PLAN

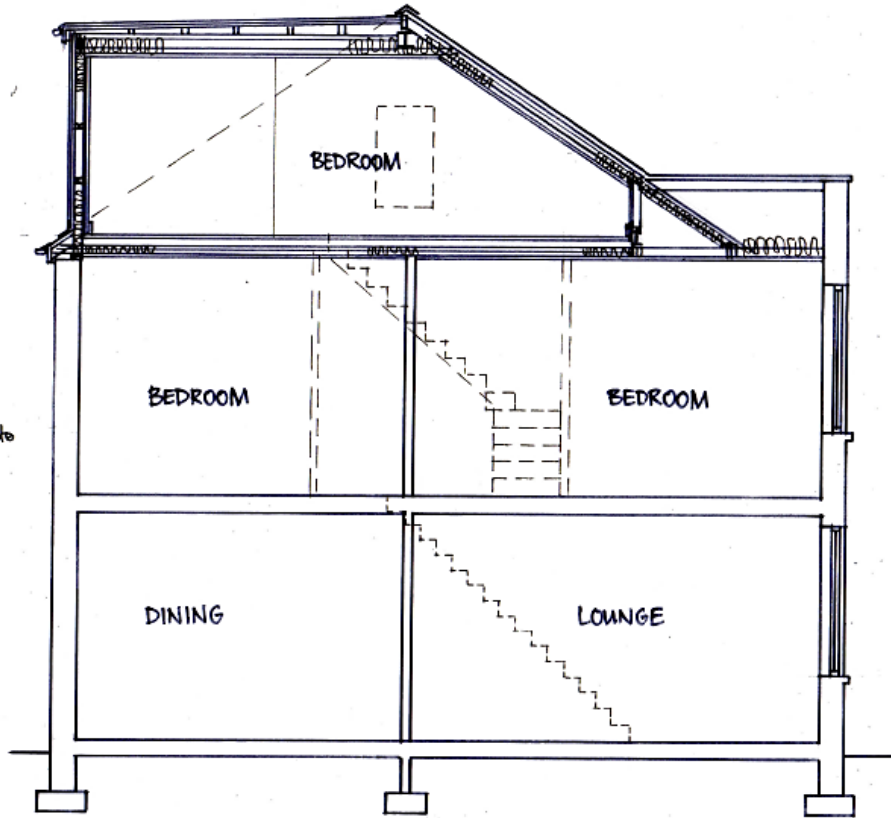

SECTION A-A

A. 17th Feb 2017. Party wall amended.
 REVISIONS:

PROPOSED LOFT CONVERSION 44, CHAUCER ROAD ASHFORD, MIDDLESEX TWIS 2TQ	1/50 @ A3
for: Mr. W. TOOTH	Jan 2016
	dra. no. CR/06A